Celle que j'aime

Chant à danser (scottish)
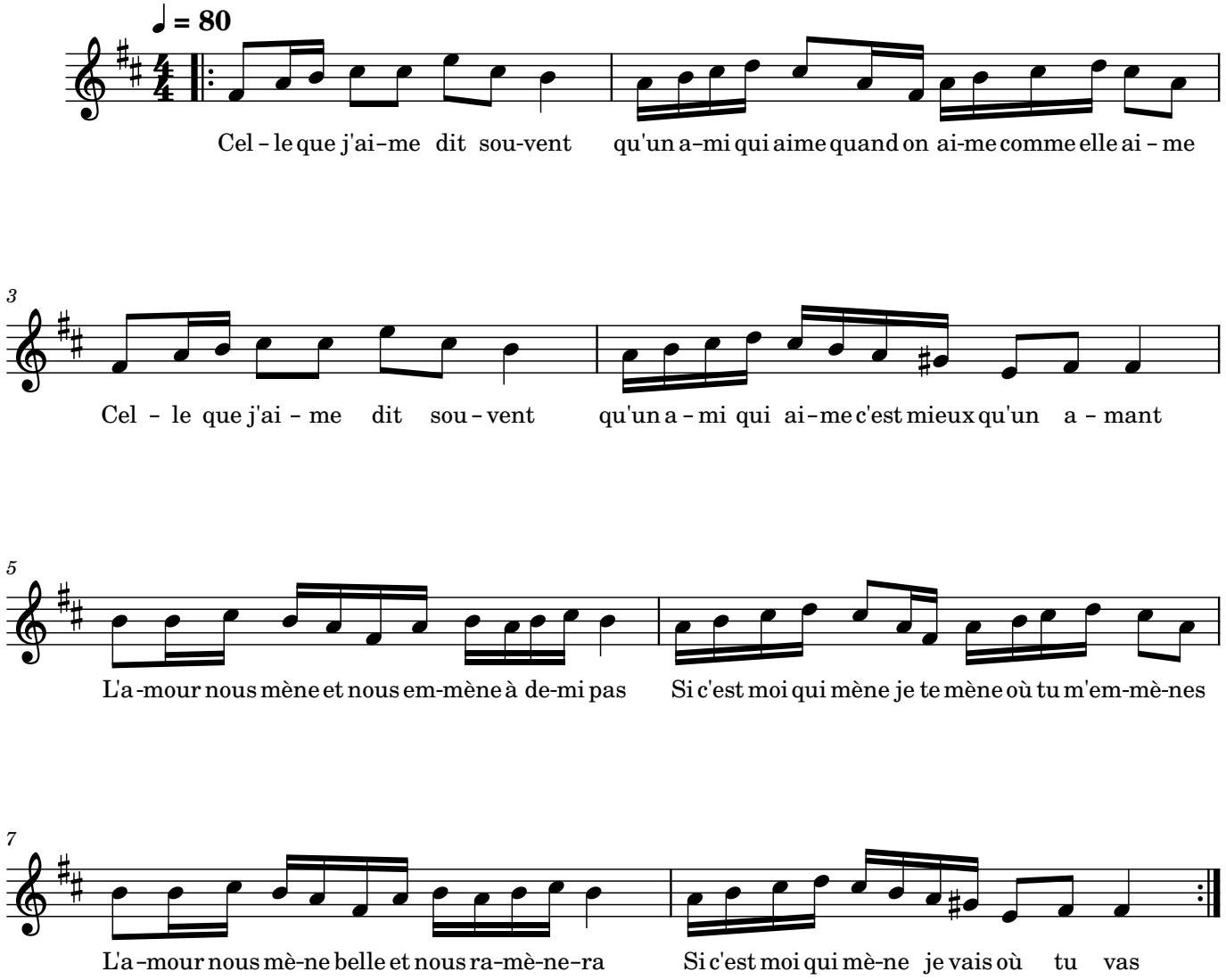
Yvon Guilcher